

Color Notes
COLOR INDEX

| | |
|-------------------------------|----------|
| PLOT BOUNDARY | (Symbol) |
| ABUTTING ROAD | (Symbol) |
| PROPOSED WORK (COVERAGE AREA) | (Symbol) |
| EXISTING (To be retained) | (Symbol) |
| EXISTING (To be demolished) | (Symbol) |

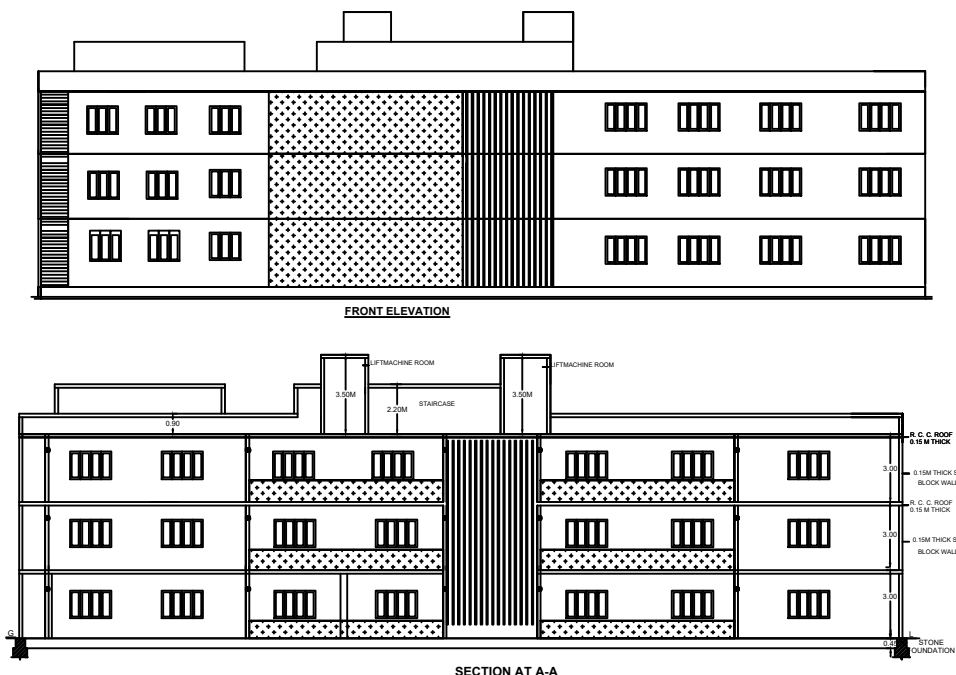
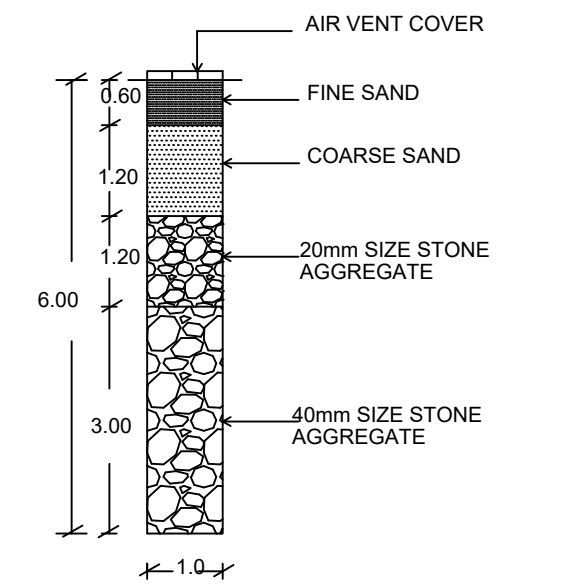
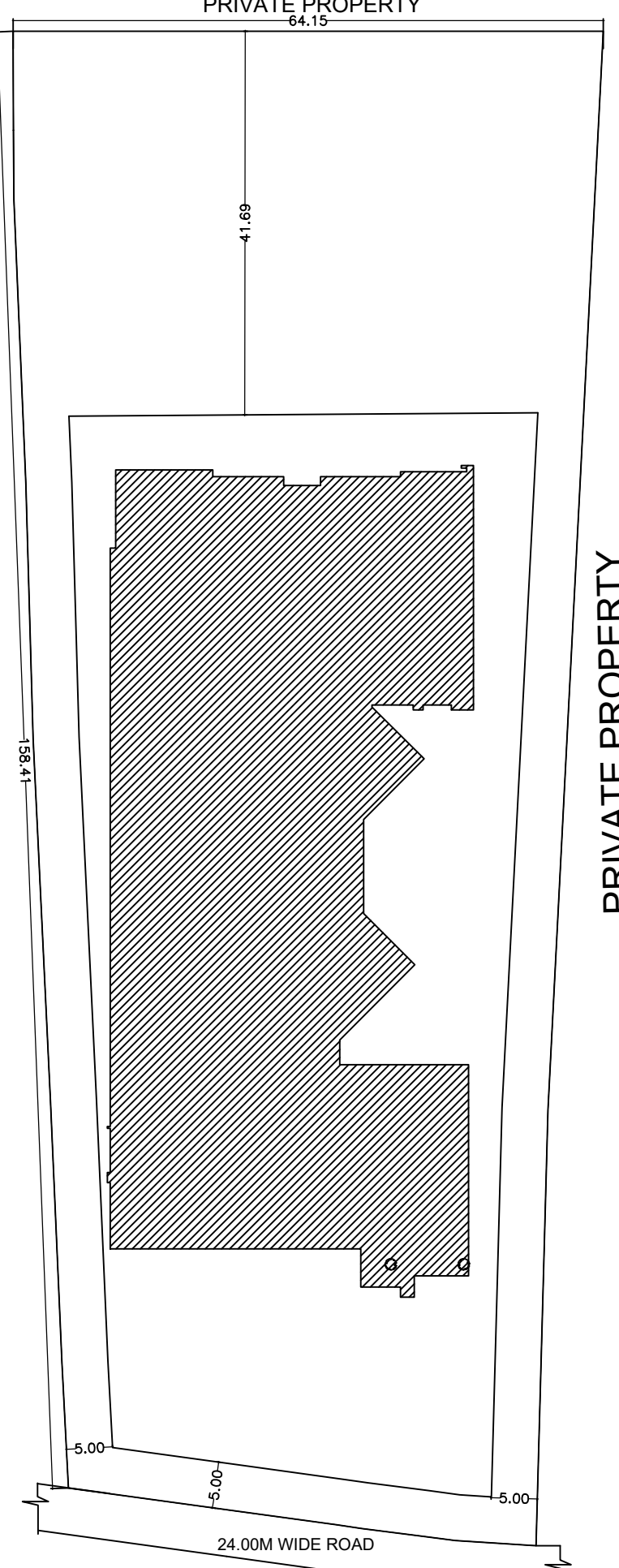
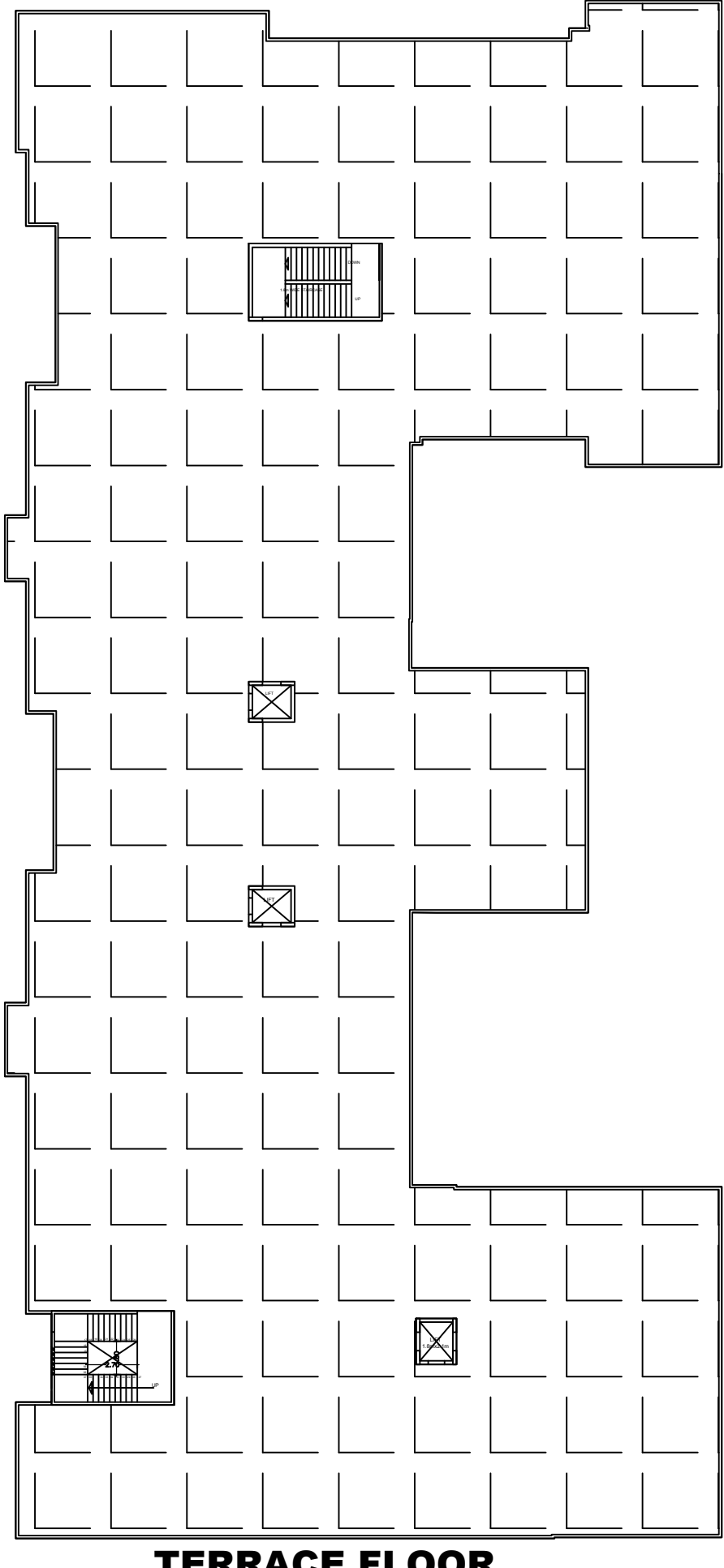
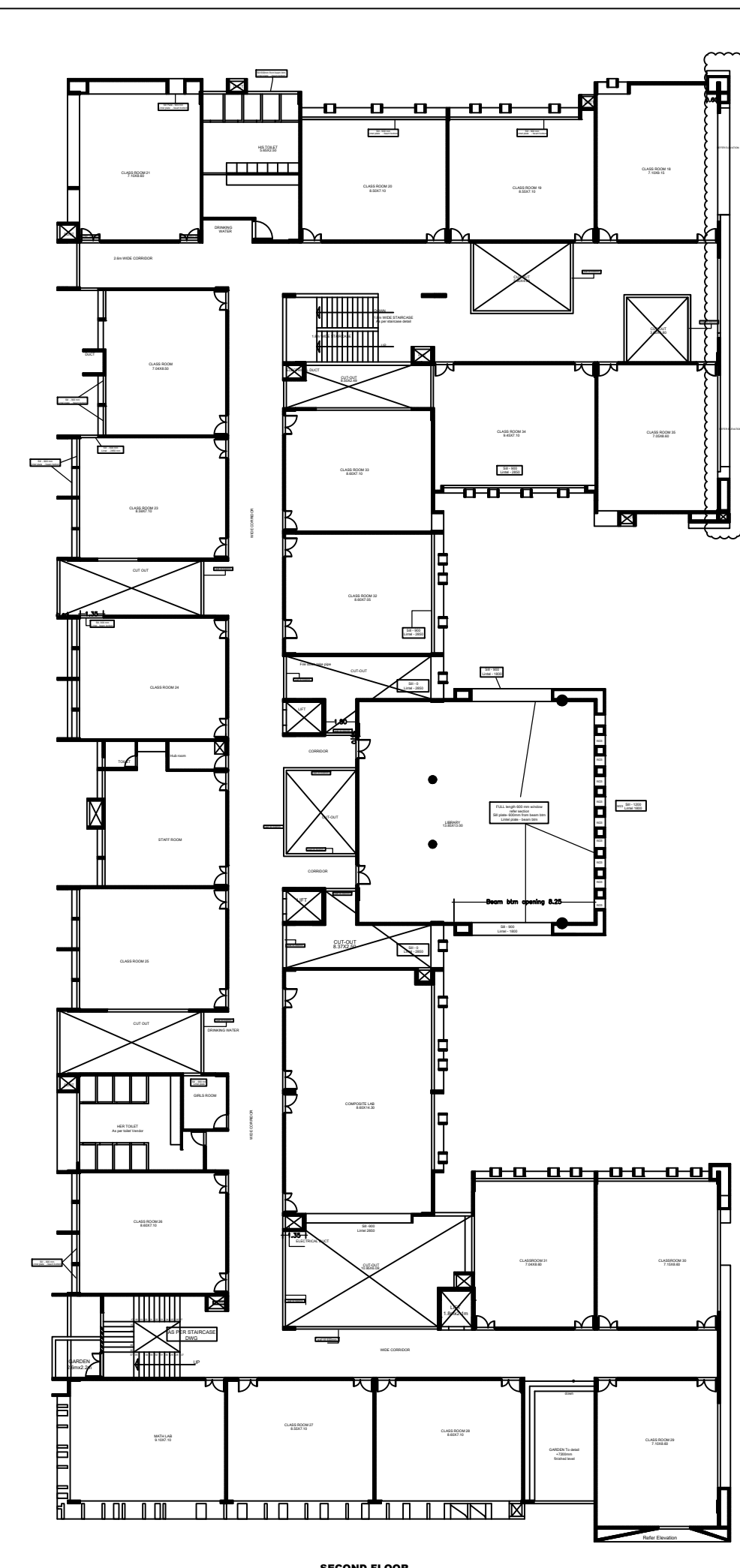
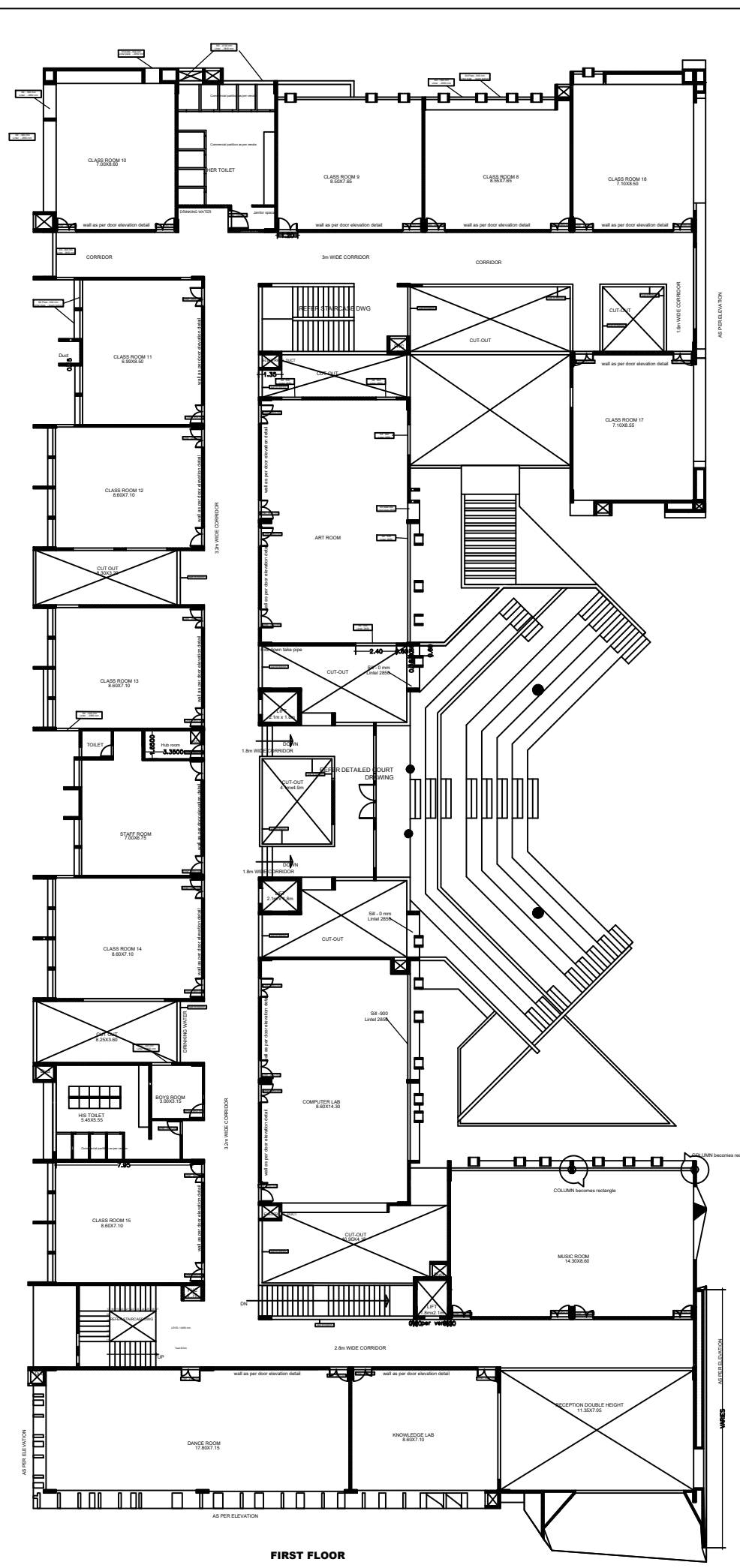
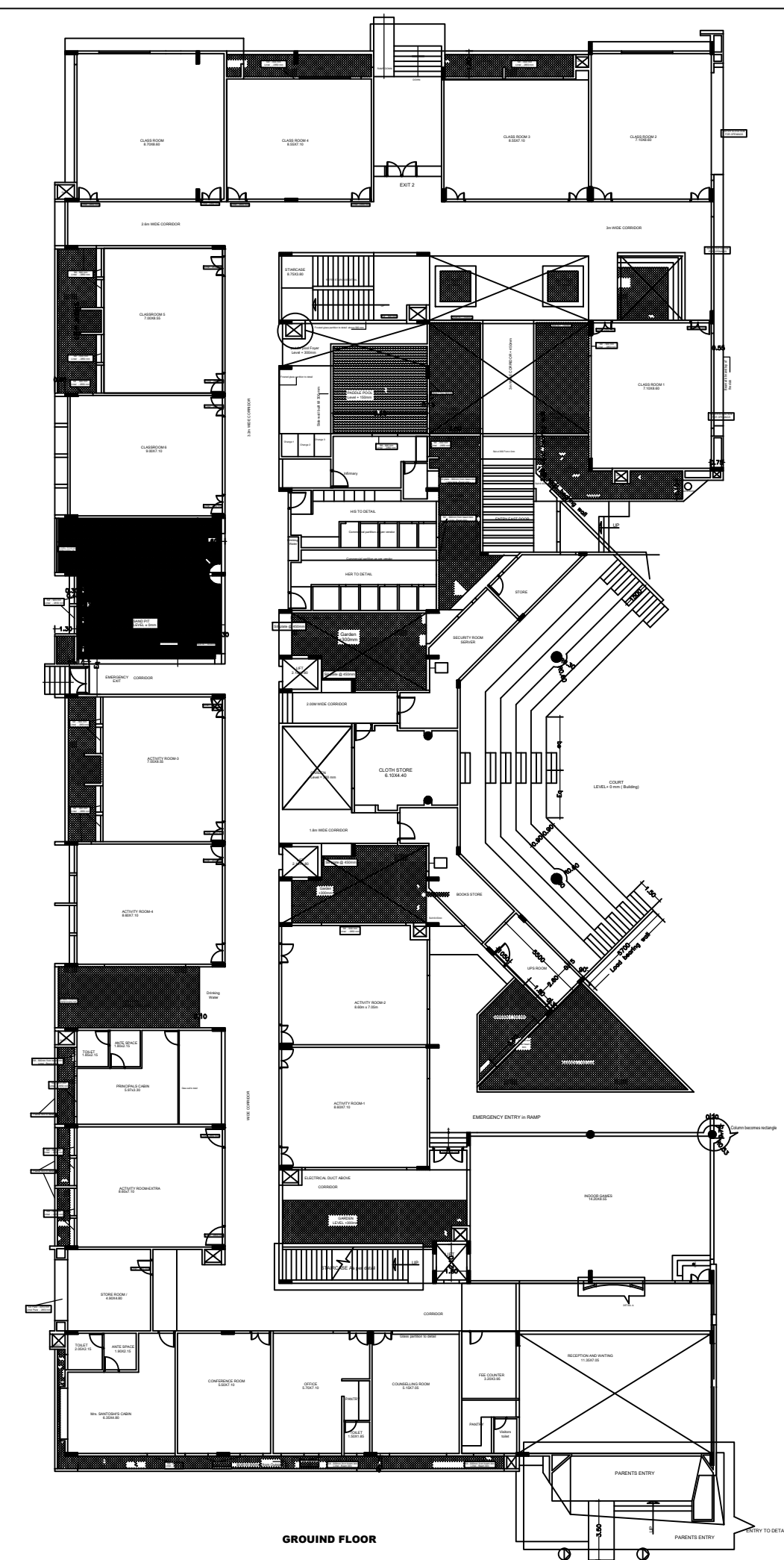
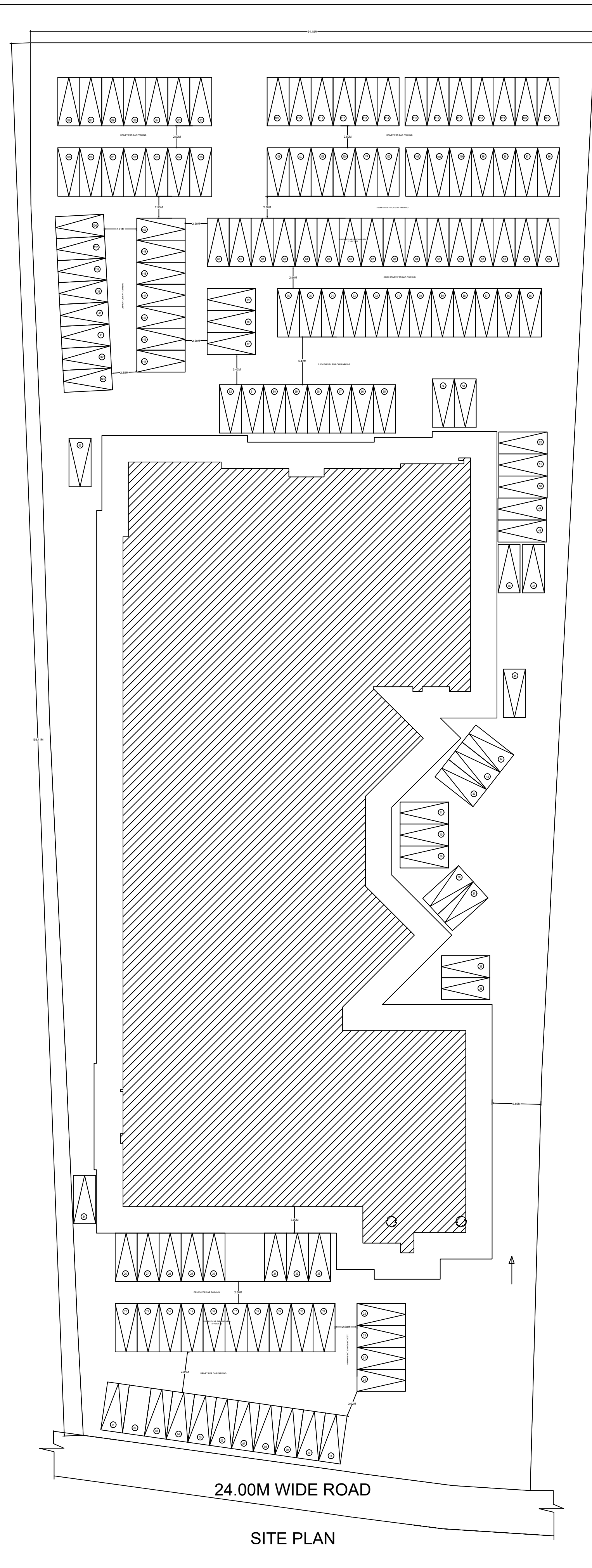

Block - A (A)

| Floor Name | Total Built Up Area (Sq.mt.) | Deductions (Area in Sq.mt.) | | | | Proposed FAR Area (Sq.mt.) | | Total FAR Area (Sq.mt.) |
|---------------|------------------------------|-----------------------------|--------------|--------------|---------------|----------------------------|----------------|-------------------------|
| | | StarCase | Lift | Lift Machine | Void | Commercial | | |
| Terrace Floor | 49.68 | 42.12 | 0.00 | 7.56 | 0.00 | 0.00 | 0.00 | |
| Second Floor | 2556.07 | 42.12 | 11.34 | 0.00 | 279.06 | 2233.35 | 2233.35 | |
| First Floor | 2429.68 | 72.32 | 11.34 | 0.00 | 253.60 | 2072.42 | 2072.42 | |
| Ground Floor | 2457.68 | 51.12 | 11.34 | 0.00 | 138.11 | 2237.11 | 2237.11 | |
| Total: | 7453.11 | 207.68 | 34.02 | 7.56 | 670.77 | 6533.08 | 6533.08 | |

SCHEDULE OF JOINERY:

| BLOCK NAME | NAME | LENGTH | HEIGHT | NOS |
|------------|------|--------|--------|-----|
| A (A) | D | 1.10 | 2.10 | 71 |

SCHEDULE OF JOINERY:

| BLOCK NAME | NAME | LENGTH | HEIGHT | NOS |
|------------|------|--------|--------|-----|
| A (A) | W1 | 1.80 | 2.10 | 02 |
| A (A) | W1 | 2.50 | 2.10 | 203 |

Block USE/SUBUSE Details

| Block Name | Block Use | Block SubUse | Block Structure | Block Land Use Category |
|------------|------------|--------------------|------------------------|-------------------------|
| A (A) | Commercial | Institutional Bldg | Bldg upto 11.5 mt. Ht. | C3 |

Required Parking (Table 7a)

| Block Name | Type | SubUse | Area (Sq.mt.) | Regd. | Prop. | Regd./Unit | Car | Prop. |
|---------------|------------|--------|---------------|-------|---------|------------|-----|-------|
| A (A) | Commercial | Bldg | > 0 | 50 | 6533.08 | 1 | 131 | - |
| Total: | | | | | | | 131 | 149 |

FAR & Tenement Details

| Block | No. of Same Bldg | Total Built Up Area (Sq.mt.) | Deductions (Area in Sq.mt.) | | | | Proposed FAR Area (Sq.mt.) | Total FAR Area (Sq.mt.) |
|---------------------|------------------|------------------------------|-----------------------------|--------------|--------------|---------------|----------------------------|-------------------------|
| | | | StarCase | Lift | Lift Machine | Void | | |
| A (A) | 1 | 7453.11 | 207.68 | 34.02 | 7.56 | 670.77 | 6533.08 | |
| Grand Total: | 1 | 7453.11 | 207.68 | 34.02 | 7.56 | 670.77 | 6533.08 | |

UnitBUA Table for Block - A (A)

| FLOOR | Name | UnitBUA Type | UnitBUA Area | Carpet Area | No. of Rooms | No. of Tenement |
|-------------------|-------------|--------------|----------------|----------------|--------------|-----------------|
| GROUND FLOOR PLAN | Educational | OTHER | 2288.22 | 2288.22 | 25 | 1 |
| FIRST FLOOR PLAN | Educational | OTHER | 2144.75 | 2144.75 | 19 | 1 |
| SECOND FLOOR PLAN | Educational | OTHER | 2265.67 | 2265.67 | 24 | 1 |
| Total: | | | 6698.64 | 6698.64 | 68 | 3 |

Parking Check (Table 7b)

| Vehicle Type | Reqd. | | Achieved | |
|---------------|-------|----------------|----------|----------------|
| | No. | Area (Sq.mt.) | No. | Area (Sq.mt.) |
| Car | 131 | 1801.25 | 149 | 2048.75 |
| Total Car | 131 | 1801.25 | 149 | 2048.75 |
| TwoWheeler | - | 192.50 | 0 | 0.00 |
| Other Parking | - | - | - | 0.00 |
| Total | | 1993.75 | | 2048.75 |

OWNER / GPA HOLDER'S SIGNATURE

OWNER'S ADDRESS WITH ID NUMBER & CONTACT NUMBER :
1, SRI K.N. NAGENDRA KUMAR, 2, SRI K.N. RAJENDRA KUMAR, #40, 9TH CROSS, KOGILU YELAHANKA, BANGALORE NORTH, KARNATAKA.

ARCHITECT/ENGINEER /SUPERVISOR 'S SIGNATURE
KIRAN KUMAR DS No.338, Talakavery layout, Amruthahalli, Bangalore-52, Mob:9538654099 E-4199/2016-17

PROJECT TITLE :
PLAN SHOWING THE PROPOSED EDUCATIONAL SCHOOL BUILDING AT SY NO.88/1, & 88/5, KOGILU VILLAGE, YELAHANKA HOBLI, WARD NO.05, BANGALORE.

DRAWING TITLE : 1406236122-27-09-202104-21-485_\$\$SCHOOL APARTMENT :: A (A) with GF+2UF

SHEET NO : 1

SANCTIONING AUTHORITY :

This approval of Building plan/ Modified plan is valid for two years from the date of issue of plan and building licence by the competent authority.

YELAHANKA